



Bharatiya Vidya Bhavan's

USHA & LAKSHMI MITTAL INSTITUTE OF MANAGEMENT

MANDATORY DISCLOSURE AS REQUIRED BY AICTE

1. Name of the Institution.
2. Name & Address of Director.
3. Governance (Members of the Board and their brief background).
Academic Advisory Board.
Frequency of the Board Meetings and Academic Advisory Body.
Organizational chart and processes.
Nature and Extent of involvement of faculty and students in academic affairs / improvements.
4. Programmes.
5. Faculty.
Profile of each faculty with qualifications, total experience, age and duration of employment at the institute concerned.
Profile of Director/Principal with qualifications, total experience, age and duration of employment at the institute concerned.
6. Fee.
7. Admission.
8. Admission Procedure.
9. Criteria and Weightages for Admission.
10. Application Form.
11. List of Applicants.
2yrs PGDM(Full Time) Applications Received
2-year PGDM FULL TIME selected candidates
3yrs -PGDM (Part Time) Applications received
3-yrs PGDM (Part Time) Selected Candidates
12. Criteria for GD / PERSONAL Interview.
13. Result.



Bharatiya Vidya Bhavan's

USHA & LAKSHMI MITTAL INSTITUTE OF MANAGEMENT

I. Name of the Institution

Bharatiya Vidya Bhavan's
Usha & Lakshmi Mittal Institute of Management
Kasturba Gandhi Marg,
New Delhi-110001

II. Name & Address of the Director

Dr. Rattan Sharma,
Bharatiya Vidya Bhavan's
Usha & Lakshmi Mittal Institute of Management
Kasturba Gandhi Marg,
New Delhi-110001

III. Governance/Managing Committee and their brief background

SL.No	Name	Designation
1	C.R Gharekhan Formerly Permanent Representative of India in the UNO	Chairman
2	Shri J.Veeraraghavan Director, Bharatiya Vidya Bhavan , Delhi Kendra, Formerly Secretary to the Government of India , Ministry of Human Resources Development,	Member
3	Prof. N.N. Pillai Principal, Sardar Patel college of Communication and Management, Formerly, Professor & Course Director, Indian Institute of Mass Communication	Member
4	Shri STV Raghavan: Finance Member. Formerly Addl. Controller General of Account, Ministry of Finance, GOI	Member
5	Dr. Rajendra Singh, Director Administration, and Legal, BVB HO, Mumbai	Member
6	S.D Kshirsagar, Advisor to Dean, SP Jain Institute Of Management and Research, Mumbai	Member
7	Prof. B. S Sharma Formerly Dean, FMS, and Vice Chancellor of Kota Open University	Member
8	Prof. S. Neelamegham Formerly Dean, Faculty of Management Studies, Delhi University	Member
9	Ashok Pradan, Formerly Secretary to the Government of India , Ministry of HRD	Special Invitee
10	Prof. Rattan Sharma Director of the Institute	Member & Convenor

ACADEMIC ADVISORY BOARD

1	Shri J. Veeraraghavan	Director, Bharatiya Vidya Bhavan New Delhi
2	Prof. N.N.Pillai,	Principal, Sardar Patel College of Communication and Management



Bharatiya Vidya Bhavan's

USHA & LAKSHMI MITTAL INSTITUTE OF MANAGEMENT

3	Prof. Abad Ahmad	Formerly Pro-Vice Chancellor, Delhi University .
4	Prof.B.S.Sharma	Formerly Dean, FMS, and Vice Chancellor of Kota Open University Presently Management Consultant
5	Prof. S. Neelamegham	Formerly Dean, Faculty of Management Studies, Delhi University .
6	S. Sridhar	CMD, National Housing Bank
7	M. Damodaran	Formerly Chairman SEBI
8	S.D Kshirsagar	Advisor to Dean, SP Jain Institute Of Management and Research, Mumbai
9	Prof. Rattan Sharma	Director

FREQUENCY OF THE BOARD MEETINGS AND ACADEMIC ADVISORY BODY.

Board Meetings - **as and when required**

Academic Advisory Body- **3/4 times a year**

[An executive Committee empowered to take all necessary administrative and financial decisions meets almost on weekly basis and provides administrative direction.]

ORGANIZATIONAL CHART AND PROCESSES

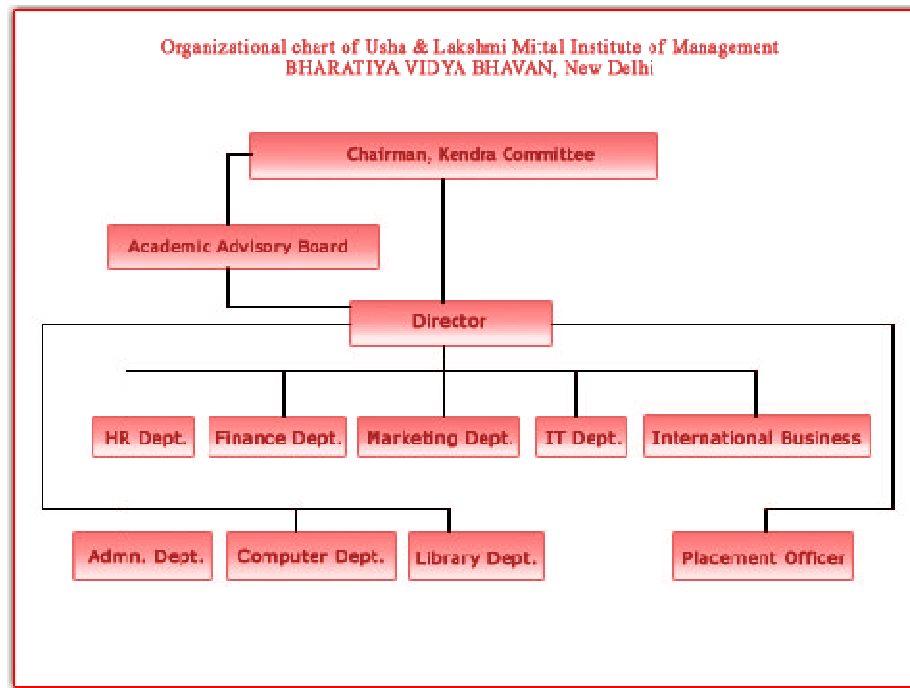

NATURE AND EXTENT OF INVOLVEMENT OF FACULTY AND STUDENTS IN ACADEMIC AFFAIRS / IMPROVEMENTS.

The faculty members are involved in multifarious activities including teaching, research, training, administration and consultancy. They are mainly responsible for designing course curriculum, revision, introduction of new courses, delivery of programme and continuous assessment. The different academic activities are carried out by the faculty members through various committees in close Coordination with the students.

**IV. Programmes**

Programmes	Approved by AICTE	Duration	Intake
PGDM Full Time	Yes	2 years	90
PGDM Part Time	Yes	3 years	60

Name and duration of programme(s), if any, not approved by AICTE and being run in the same campus. [**Nil**]

For each Programme the following details are to be given:

Cut off mark for admission during the last 2 years.

	Ist stage	IIInd stage
PGDM Full Time :	500/800 (MAT Score)	200/400 (GD, PI & Written test)
PGDM Part Time :	Candidates selected through tests conducted by AIMA with weightage given for Job experience, current service and interview & Group discussion. this being a part time proramme (PGDM)	

Placement Facilities: **Available**

Campus placement in last two years with minimum salary, maximum salary and average salary.

PGDM Full Time :	Our 1st batch passed out this year 2009.
PGDM Part Time :	This programme being a part time for serving executives most of the students get promotion within their organization. Hence they do not look for placement services

Name and duration of programme (s) having affiliation/collaboration with Foreign University(s)/Institution(s) and being run in the same Campus along with status of AICTE approval. **N/A**

For each Collaborative / affiliated Programme give the following: **N/A**

V. Faculty

Number of faculty members:

- Permanent faculty- **14**
- Visiting faculty - **22**
- Adjunct faculty - **Nil**
- Guest faculty- **as and when required**

Profile of each faculty with qualifications, total experience, age and duration of employment at the institute concerned.

CORE FACULTY



Bharatiya Vidya Bhavan's

USHA & LAKSHMI MITTAL INSTITUTE OF MANAGEMENT

Sl.No	Name	DOB	Designation	Edu Qua	Div/%	Teach-Exp.	Indu. exp	Date Of Joining
1	Asif Haleem	21-12-1944	Prof	Ph.D	1st	32yrs	1	01-02- 2007
2	PKA Narayanan	5-10-1941	Prof	MBA	1st	30 yrs concurrent	40	01-09-2009
3	Arun Tyagi	31-8- 1970	Asst. Prof	Ph.D	1 st	11 yrs 1yr- vf	4.2	15-12-2006
4	Chhavai Mehta	24-5- 1969	Asst. Prof	PGDBM	1 st	13.5	1.5	08-01-2007
5	Kirti Dutta	19-04-1968	Asst. Prof	MBA	1 st	4	15	Joining on 31 st Aug 09
6	Amit Paul Singh	30-06-1970	Asst. Prof	MBA, M. Tech	1st	2.4	16	Joining on 5 th sept 09
7	Preeti Tyagi	22-07-1977	Sr. Lecturer	PGDBM	1 st	3.9	1.9	05-01-2009
8	Sunil Upadhyay	15-03-1980	Lecturer	MCA	1 st	4 yr +	1.7	04-03-2008
9	Sadhvi	31 -03- 1980	Lecturer	MBA NET Qualified	1st	7	..	Joining on 5 th sept 2009
10	Kanika Gandhi	13-11-1984	Lecturer/Faculty associate	M.Phil (OR)	1st	2.6	None	07-01-2008
11	Priya Sharma	15-07-1982	Lecturer/Faculty associate	M.A (Eco) NET Qualified	1st	1.7	None	24-12-2007
12	Nidhi Sahore	0-/01-1980	Lecturer	M.com NET Qualified	1st	2.4	none	06-10-2008
13	Ashish Jain	05-12-1974	Lecturer	MBA	1 st	Fresher	12.6	Joining on 4 th sept 2009
14	K. Nath Gangai	27-03-83	Lecturer/Faculty associate	M.A (OB) NET Qualified	1st	1.6	1.5 Research	Joining on 7 th sept 09

Number of faculty employed and left during the last two years [4]

PROFILE OF DIRECTOR/PRINCIPAL WITH QUALIFICATIONS, TOTAL EXPERIENCE, AGE AND DURATION OF EMPLOYMENT AT THE INSTITUTE CONCERNED.

Name	Qualifications	Total experience	age	Duration of employment at the institute concerned
Rattan Sharma	Ph.D	37 years	22/03/1951	Since 1st August 2006

Whether student assessment of faculty is in force. [Yes]

**VI. Fee****PROGRAM: PGDM FULL TIME**

	Payable in 1 st year	Payable in 2nd year
Admission Processing Fee	Rs.1,000	
Academic Fee per annum	Rs. 1,73,000	Rs. 1,60,000
Enrolment Fee	Rs.1,000	Nil
Development Charges	Rs. 5,000	Rs. 5,000
Sports Fee	Rs. 500	Rs. 500
Students Activity Fee	Rs. 5,000	Rs. 5,000
Examination Fee	Rs. 4,500	Rs. 4,500
Security Deposit Refundable	Rs. 10,000	Nil
Any other charges/ deposits	Laptop Rs. 15,000 Study Material Rs. 10,000	Laptop Rs. 15,000 Study Material Rs. 10,000
Total In Rs	Rs. 2,15,000 + 10,000 security deposit	2,00,000
	4,15,000+ 10,000 Security Deposite	

FEE FOR PART TIME PGDM IS RS. 51,000 INCLUSIVE FOR A YEAR.

- Details of fee, as approved by State Fee Committee, for the Institution.
- Time schedule for payment of fee for the entire programme.
[1 St installment at the time of admission and 2 nd in the month of December]
- Fee waivers granted with amount and name of students. *Nil*
- Number of scholarships offered by the institute with the name of students, duration and amount. – *in the pipeline*
- Criteria for fee waivers/scholarships. *Policy would be framed*
- Estimated cost of Boarding and Lodging in Hostels. *[N/A]*

FEE REFUND POLICY

- In the event of a student/candidate withdrawing before the starting of the course, the wait listed candidates should be given admission against the vacant seat. The entire fee collected from the student, after a deduction of the processing fee of not more than Rs.1000/- (Rupees one thousand only) shall be refunded and returned by the institute to the student / candidate withdrawing from the programme.
- It would not be permissible for institution and universities to retain the school/institution leaving certificates in original.
- Should a student leave after joining the course and if the seat consequently falling vacant has been filled by another candidate by the last date of admission, the institution must return the fee collected with proportionate deductions of monthly fee and proportionate hostel rent, where applicable.



Bharatiya Vidya Bhavan's

USHA & LAKSHMI MITTAL INSTITUTE OF MANAGEMENT

- Request received before/ after the start of the academic session and seat could not be filled by the institute, no refund (except security deposit) shall be admissible.

VII. Admission

Number of seats sanctioned with the year of approval

Programmes	Intake	year of approval
PGDM Full Time	90	2009-2010
PGDM Part Time	60	

Number of students admitted under various categories each year in the last two years. **N/A.**

Number of applications received during last two years

Programmes	No. Of Application Received	
	2009	2008
PGDM Full Time	434	339
PGDM Part Time	In the process	123

VIII. Admission Procedure

Mention the admission test being followed, name and address of the Test Agency and its URL (website)

MAT conducted by AIMA www.aima-ind.org

- Number of seats allotted to different Test Qualified candidates CAT, MAT, XAT, JMET, ATMA, CET, JEE (State conducted tests / University tests). **N/A**

Calendar:

- Last date for request for applications. **12th June**
- Last date for submission of application. **12th June**
- Dates for Group Discussion (GD) / Interviews **18th June**
- Dates for announcing final results **21st June**
- Release of admission list (main list and waiting list should be announced on the same day) **21st June**
- Date for acceptance by the candidate (time given should in no case be less than 15 days)
- Last date for closing of admission. **4th July,**
- Starting of the Academic session. **10th July**
- The waiting list should be activated only on the expiry of date of main list **AS per AICTE Norms**
- The policy of refund of the fee, in case of withdrawal, should be clearly notified. **AS per AICTE Norms**

IX. Criteria and Weightages for Admission.

- (1) Graduate in any discipline.
3rd yr Students can also apply.



Bharatiya Vidya Bhavan's

USHA & LAKSHMI MITTAL INSTITUTE OF MANAGEMENT

- (2) Valid MAT Score
(3) Group Discussion / Personal Interview

Weightage for Admission

MAT	-	60%
Test	-	10%
GD	-	10%
PI	-	20%

*Sorting of 1 st list on the basis of MAT score 500 out of 800 was the cut off point.
2nd Stage of sorting based on GD, PI and Test cut off was 200 out of 400.*

Item No I - IX must be given in information brochure and must be hosted as fixed content in the website of the Institution.

The Website must be dynamically updated with regard to X –XIII.

X. Application Form

- Downloadable application form, with online submission possibilities.

Yes – we have provided for downloading application form from website capability. Visit:
www.bulmim.ac.in

XI. List of Applicants

List of candidates whose application have been received along with percentile/percentage score for each of the qualifying examination in separate categories for open seats.

LIST OF THE STUDENTS WHO APPLIED FOR PGDM(FT) PROGRAMME FOR THE (2009-2011) SESSION

Sr. No	Name	Graduation	MAT
1	Aanchal Makan	B.Com.	683



Bharatiya Vidya Bhavan's

USHA & LAKSHMI MITTAL INSTITUTE OF MANAGEMENT

2	Aarshiya Nirula	BBA	589.5
3	Aarti Kohli	BA	597.5
4	Abha Mehrotra	BBA	494.5
5	Abhinanada Sengupta	BBA	659
6	Abhinav Kumar	BBA	659.5
7	Abhinay Kohli	Btech	635.5
8	Abhishek Jain	B. Com.	5.01 (CAT)
9	Abhishek Kumar	Bba	697.5
10	Abhishek Raj	B.B.A.	587
11	Abhishek Sharma	BSc	633.5
12	Abhishek Singla	BCA	83.4 (CAT)
13	Abinash Panda	B.A.(H)	534.5
14	Aditi Singh	BBA	631.5
15	Aditya Raj Singh	B.Tech	647.5
16	Ajay Kumar	BBA	564.5
17	Ajesh Sajwan	BBA (CAM)	580.5
18	Akansha Sharma	Bachelor of Journalism	560.5
19	Akash Baliyan	BBA	601
20	Akhil Vohra	B.A.	645.5
21	Akshay Badhwar	BBA	564.5
22	Akshay Sud	BBA	671.5
23	Akul Kriti Sharma	BBA	618.5
24	Alisha Bakshi	BBA	609
25	Altaf Hussain	BA	460.5
26	Amanpreet Kaur	Bcom	592.5
27	Amarjit Singh	BCA	619.5
28	Amarpreet Singh	Bcom(P)	685.5
29	Amarpreet Singh Madan	BBA	547.5
30	Amartya Sinha	BSc	500.5
31	Amit Bhadu	BBA	699
32	Amit Duggal	BCA	457
33	Amit Garg	B.Com	634



Bharatiya Vidya Bhavan's

USHA & LAKSHMI MITTAL INSTITUTE OF MANAGEMENT

34	Amit Vaid	BBA	529.5
35	Amitesh	B.Com	703
36	Amrita Singh	B.Sc.(Zoology)	605.5
37	Ananya Das	Bcom	556.5
38	Ananya Das	Bcom	556.5
39	Angad Singh Sidhu	B.Sc	677.5
40	Anindita Borah	BA(English Hons)	690.5
41	Anish Datta	BBA (CAM)	530.5
42	Anita Kataria	B.Com.	619.5
43	Ankit Ahluwalia	B.Com	569.5
44	Ankit Batra	BSc	656
45	Ankit Gupta	BCA	707.5
46	Ankit Juneja	BBA	578.5
47	Ankit Khanna	Bsc	592.5
48	Ankita Trivedi	Bsc	604.5
49	Ankur Bansal	BA(Economics)	721.5
50	Ankur Tewari	BBA	287
51	Ankush Yaduvanshi	Btech	72.45%(CAT)
52	Annjoy Joy	BA	614.5
53	Anshuman Sinha	BA	618.5
54	Anuj Kaushik	Bachelor in Computer application	537.5
55	Anuj Sharma	BBA	525.5
56	Anumeha Tewari	B.Com	546.5
57	Anurag Mishra	BSc	689.5
58	Aparajita Dwivedi	B.Sc.(Biotech.)	624.5
59	Aparna Arora	BBA	480
60	Aparna Mohan	BSc	630
61	Aparna Mohanty	B.Sc	617
62	Archit Jain	Btech	759.5
63	Archna	B.E. (Comp. Sc.)	71.45 (ATMA)
64	Archna Taneja	B.Com.	601.5
65	Arijit Mitra	BA	620.5



Bharatiya Vidya Bhavan's

USHA & LAKSHMI MITTAL INSTITUTE OF MANAGEMENT

66	Arpana Chatterjee	BBA	750.5
67	Arpit Kumar Agarwal	B.Com (H)	710.5
68	Arpit Mittal	B.Com (H)	94.18 (CAT)
69	Arun Chahlia	BCA	605.5
70	Arun Satyan	Bsc	74%
71	Arush Jain	Bachelor Management studies	83.37%(CAT)
72	Ashima Gupta	BBA	625
73	Ashish Agarwal	BCA	510
74	Ashish Arora	B.Sc. (H)	538
75	Ashish Dey	BBA	537
76	Ashish Kumar Yadav	B.E.(Mech. Eng.)	737.5
77	Ashish Rana	BBA	535.5
78	Ashna Jain	BCA	744.5
79	Ashok	BCA	614.5
80	Ashok Tripathy	BBA	715.5
81	Asna Rizvi	B.A	704.5
82	Asray Nair	BBA	565.5
83	Atin Kumar Dey	Bcom(P)	665.5
84	Atulya Singh Gautam	B.A.(H)	645.5
85	Bhanu Kumari Sharma	Bcom	572.5
86	Bhanu Rana	BSc	666.5
87	Bharti Sharma	BE	617.5
88	Bhavana Gupta	BSc	585
89	Bhvya Mehta	BSc	716.5
90	Bhvya Mehta	BSc	717
91	Bikram Pal	BHM	688.5
92	Charu Saxena	BBA	86.18%(CAT)
93	Chetna Malik	BA	500.5
94	Chinki Nagpal	BBA	553
95	Chintan Sukhija	BA	565
96	Chirag Ahuja	BBA	57.94 (CAT)
97	Chirash	B.Tech	656



Bharatiya Vidya Bhavan's

USHA & LAKSHMI MITTAL INSTITUTE OF MANAGEMENT

98	Darshika Bhatt	BA	680
99	Deeksha Gupta	Bsc	537.5
100	Deepak Kumar	Bcom	510
101	Deepika Shrimal	BBA	559.5
102	Devasheesh Singh	B.Com. (H)	71.13 (XAT)
103	Devender Maurya	BBA	594.5
104	Devina Sharma	BA	576
105	Devvarat	B.Sc	680
106	Dheera Gogia	BBA	648
107	Dhruv Sheel	B.A.	583.5
108	Digvijay Singh	BSc	684.5
109	Diksha	BSc	665
110	Diksha Pathak	BBA	590.5
111	Dipika Tyagi	BBA	650.5
112	Divya Dhakarwal	BBA	702.5
113	Divya Singh	B.A.	560
114	Divyanka Sharma	BBA	506.5
115	Dolly Sharma	BA	655.5
116	Esha Khoasla	Bcom(H)	707.5
117	Faisal Shafioue	BBA	617
118	Faraz Zaidi	BSc	641.5
119	Gaurav	BBA	583.5
120	Gaurav Arya	BBA	584.5
121	Gaurav Kr Chandana	Bcom	608.5
122	Gaurav Sharma	B.Com	563
123	Gaurav Sinha	BA	702.5
124	Gaurav Thareja	BBA	516.5
125	Gauri Sharma	BBA	501.5
126	Geetanjali Bagga	B. Com	585.5
127	Geetika Bhargava	B.Com(P)	593
128	Gitanjali Samanotra	B.Com	643
129	Gitika Thukral	BBA	711.5



Bharatiya Vidya Bhavan's

USHA & LAKSHMI MITTAL INSTITUTE OF MANAGEMENT

130	Gunjan Singh	BSc	571.5
131	Hani Jain	B.Sc(I&II)	606.5
132	Hareram Kumar	Btech	603.5
133	Harmanpreet Kaur	BA(Maths)	646
134	Harpreet Kaur Cheema	BBA	633.5
135	Harshita Srivastava	B. Com	405
136	Hemani Chopra	BSc	567.5
137	Hemant Motwani	Bcom	695.5
138	Hemant Singh Negi	BBA	546.5
139	Himani Dhuran	BSc	663.5
140	Himani Khulbe	BA	671
141	Himanshu Bhatt	BBA	507.5
142	Himanshu Dua	BA	571.5
143	Honey Gupa	BBA	533.5
144	Ipsita Saha	BSC	635
145	Irin Bismitar	B.A.	604.5
146	Ishaani Malhotra	BE	727.5
147	Jasmeet Singh Lamba	Bcom	526.5
148	Jasmine	Bcom	626.5
149	Jatin Jalwan	BBA	591
150	Jiten Jain	B.Tech	658.5
151	Jitender	Mass Communication	683.5
152	Jonany Antony	BBM	566.5
153	Joseph Augustine	BBA	540
154	Joshi Khilav Rajendra	B.Tech	725.5
155	Jyoti Prakash Buragohain	B.A. (H) English	678.5
156	K. Vipin Chandran	B.Com.	530
157	K.Saurabhgya	BE	54%(CAT)
158	Kalpana Virmani	BBA	649.5
159	Kanchi Sharma	BBA	684.5
160	Kanika Bhasin	Bcom	652.5
161	Kanika Chugh	BCA	571.5



Bharatiya Vidya Bhavan's

USHA & LAKSHMI MITTAL INSTITUTE OF MANAGEMENT

162	Kanika Jairath	B.Com	663
163	Kanika Suri	BA	513.5
164	Karandeep Singh	Bcom	631.5
165	Karthika K	B. Tech. (IT)	655.5
166	Kavish Arora	BA	524
167	Kirti Chandna	B.A (H) Geo	97.18 (ATMA)
168	Komal Kulthia	Bcom	579.5
169	Komal Verma	BSc	711.5
170	Kr Parantak Vaitshya	Bcom	600.5
171	Kritika Jain	B.Tech	684.5
172	Kritika Madan	BA	564
173	Kumar Shashank	BE	709
174	Kumari Divya	B.Com.	584.5
175	Kunal Chaudhary	B.Com. (H)	731.5
176	Kunal Kaushal	BBA	616.5
177	Kundan Prasad	BBA	583.5
178	Kundan Prasad	BBA	583.5
179	Laxmi Rawat	Bcom(P)	610.5
180	Lekha Menon M	BBA	645.5
181	Lokendra Bhukar	BA	705.5
182	M.S Aparna	BA	659.5
183	Madhu Priya Sharma	Bcom	533
184	Madhulika	BA	613.5
185	Madhuri Roy	Bcom	585.5
186	Mahak Chopra	BSc	676.5
187	Mallikka Saini	BBA	679.5
188	Malvika Saini	Bcom(H)	665.5
189	Mamta Gaur	BBA	517.5
190	Manish Sachdeva	BBA	553
191	Manish Singh	BA	579.5
192	Manisha Agarwal	B. Com	620.5
193	Manisha Sharma	BA	600



Bharatiya Vidya Bhavan's

USHA & LAKSHMI MITTAL INSTITUTE OF MANAGEMENT

194	Manjesh Rana	BCom	721.5
195	Manoj Kumar Ghosh	BCA	470
196	Mansi Mehra	Bcom	632.5
197	Manu Chandna	BBA	662.5
198	Manveen Singh	Bcom	617.5
199	Manya Srivastava	physiotherapy(BPT)	621.5
200	Marianne Gynis Martin	Bcom	597.5
201	Mayank Bhaskar	Bcom	611.5
202	Mayur Jain	BBA	710.5
203	Meenakshi Punjabi	BA(H)	680
204	Megha Agarwal	B. Sc.	742
205	Megha Kakar	B.Com(P)	670
206	Megha Mahajan	BBA	583
207	Mehak Khullar	B.Com.	611.5
208	Mini Sharma	B.Tech.	695.5
209	Mirza Tabrez Baig	B.A. (H) Maths	552
210	Mohammad Ahmed	BBA	592.5
211	Mohd Zahid	Bcom(P)	548.5
212	Mohini Priya Bhutani	BA	577.5
213	Mona Bhagat	BCom	715.5
214	Moniba	BSc	596.5
215	Monica Chopra	Bcom(H)	582.5
216	Monika Khunger	BBA	539
217	Mritunjay Ray	Bsc	699.5
218	Mrityunjoy Kumar	Bsc	588
219	Mukarram Choudhary	Bcom	548.5
220	Mukesh Kumar Singh	B.Com	637.5
221	N. Nishanth Unni	B.A. (H)	498.5
222	Namrata Dang	Bcom	589.5
223	Nayab Siraj	B.Com.	447.5
224	Neepa Kakar	BA	61%(CAT)
225	Neeraj Bhola	B.Com.	652.5



Bharatiya Vidya Bhavan's

USHA & LAKSHMI MITTAL INSTITUTE OF MANAGEMENT

226	Neetika Agarwal	Bcom	646.5
227	Neha Agarwal	BBA	474.5
228	Neha Arora	Bcom	619
229	Neha Dhiman	B.Sc.(H)	549.5
230	Neha Goswami	BA	545.5
231	Neha Goswami	BA	545.5
232	Neha Gupta	Bcom	543.5
233	Neha Makkar	B.Tech(Bio-Tech)	660.5
234	Neha Sandiliya	Bcom	568.5
235	Neha Sharma	BSc	645
236	Neha Thakur	B.Com.	637.5
237	Nidhi Garg	BSc	645.5
238	Nikhil Grover	Bachl in Computer application	606.5
239	Nilesh Kripalani	BBA	580.5
240	Nisha Singh	BBA	593.5
241	Nishant Singhal	BE	538.5
242	Nishchal Bhatnagar	BCA	524.5
243	Nitesh Kumar	B.Com	465
244	Nitin Bhatia	Bcom(P)	675.5
245	Nitin Jindal	Bcom	696.5
246	Nitin Juyal	BBA	580.5
247	Nitish Ahuja	BBA	681.5
248	Nupur Vashishta	BA(Ist& Iind)	640.5
249	Opender Yadav	BBA	516.5
250	Pankaj	BBA	646
251	Parikshit Rawat	Hotel Management	669.5
252	Parth Garg	BE	637
253	Payal Batra	Bcom	642.5
254	Peeyush Srivastava	Btech	618.5
255	Pooja	BBA	556.5
256	Pooja Bagga	BA	663
257	Pooja Mantri	Bcom	557



Bharatiya Vidya Bhavan's

USHA & LAKSHMI MITTAL INSTITUTE OF MANAGEMENT

258	Pooja Rani	Bcom	602
259	Pooja Shukla	BSc	660.5
260	Prachi Joshi	B. Tech.	700.5
261	Pradeep kumar Sinha	Bcom	582.5
262	Prasann	B.Com.	51.69 (CAT)
263	Prateek Arora	BBA	529.5
264	Preeti	B.Com.	621.5
265	Preeti Bajpai	Bcom	589.5
266	Prerna Jain	BTech	645.5
267	Priyank Sharma	B.Sc.	711.5
268	Priyanka Arya	B.A.(H)	704.5
269	Priyanka Gera	BA	613.5
270	Priyanka Rathore	BSc	610.5
271	Priyanka Singh	BSc	639.5
272	Puneet Gakhar	B.Com.	713
273	Rachit Mathur	BBA	710.5
274	Radhika Sharma	B.Tech. (Comp. Sc.)	703
275	Radhika Tyagi	BE	564.5
276	Rahul Goyal	B.A. (H) Maths	641.5
277	Rahul kumar	BSc	646.5
278	Rahul Priyadarshi	BE	681.5
279	Rahul Yadav	B.Tech.	36.88 (CAT)
280	Rajat Nagar	B.A.	696.5
281	Rajni Sharma	B.Tech(IT)	622.5
282	Ramandeep	BCA	399.5
283	Ranjan Arora	BBA	537.5
284	Rashmi Bhanadari	BSc	621
285	Rashmi Sinha	BCA	503.5
286	Reema Rani	BA	613.5
287	Riddima Bajaj	BA	712.5
288	Risha Khullar	B.Com	706.5
289	Rishekesh Prasad Patel	B.Sc. (H)	578.5



Bharatiya Vidya Bhavan's

USHA & LAKSHMI MITTAL INSTITUTE OF MANAGEMENT

290	Ritika Bahl	BBA	599.5
291	Ritika Wadhwa	Bcom	607.5
292	Ritu Goswami	BA(Economics)	562.5
293	Ritu Hooda	BCA	603
294	Ritu Singh	BSc	536.5
295	Rohit Mangla	BBA	63.70% (CAT)
296	Rohit Ranjan Singh	B.Sc.(H)	562
297	Romita Tandon	B.A. (H) Psychology	607.5
298	Roopali Vyas	B.Com	598.5
299	Rubeena Chib	BCom	592
300	Ruby Kapoor	Bcom(P)	538.5
301	Ruchi Thapliyal	BBA	590.5
302	Ruchika Dhawan		714.5
303	Ruhi Chadha	BBA	613.5
304	Rupsi Kumar	BCA	702
305	Saarthak Kohli	B.Sc	668.5
306	Sachin Saxena	BCA	750
307	Sagar Kumar	BSc	516.5
308	Sagar Tyagi	BBA	14.67 (CAT)
309	Sahil Arora	BE	722.5
310	Sahil Chauhan	BCA(Regular) B.Com(Corr)	632.5
311	Sahil Mohindra	Bcom	639.5
312	Sahil Rastogi	Bcom	674.5
313	Sakshi Aggarwal	BA(Eco)	693..5
314	Sakshi Kapoor	BCom	602
315	Salony Arora	BBA	559
316	Sanchit Bhatia	BBA	514.5
317	Sandeep Chaterjee	B.Sc.(H)	656
318	Sankalp S. Tiwari	B.Sc.(H)	536,
319	Sapna Bansal	BA(English Hons)	661
320	Sapna Gupta	B.Tech. (Biotech.)	638.5
321	Sarung Subnani	BBS	587.5



Bharatiya Vidya Bhavan's

USHA & LAKSHMI MITTAL INSTITUTE OF MANAGEMENT

322	Satish Kumar	BBA	633.5
323	Saumya Jain	Btech(Mechanical)	650.5
324	Saumya K.	B.Sc.	712.5
325	Saurabh Chawla	B. Tech.	580.5
326	Saurabh Gupta	BHMCT	620.5
327	Saurabh Mathur	BBA	601.5
328	Saurabh Sharma	B.E. (Biotech.)	86.17 (ATMA)
329	Sayak Mukherjee	BA(Economics)	777
330	Shah Faisal Alam	B.Sc. (H)	419
331	Shalini Bhatia	Bcom(P)	551.5
332	Shankar Tandon	BBA	664.5
333	Shashank Chaudhary	B.Com	630.5
334	Shashank Dabral	BBA	543.5
335	Shashank Saurabh	BSc	619.5
336	Shefali Sharma	BSc	588.5
337	Shelly Gridhar	BSc	637.5
338	Shikha Kumari	Btech	631.5
339	Shikha Singh	BCom	642
340	Shilpi Arora	BA	651.5
341	Shine Mathew Sunny	Bcom	565.5
342	Shini Sharma	B.Com	533.5
343	Shipra	BBA	601.5
344	Shipra Yadav	Bachelor of Journalism	595.5
345	Shivangi Mathur	B.Sc	678
346	Shivani Paliwal	Bcom	651
347	Shivender Kr Tripathi	BA	550
348	Shivika Dhawan	BBA	587
349	Shoaib Maqsood	B.Sc. (H) Microbiology	591.5
350	Shray Kashyap	Hotel Management	676.5
351	Shrestha Pathak	BBA (CAM 0	561.5
352	Shrey Gambhir	B.Com	741.5
353	Shreya Tyagi	BA	681.5



Bharatiya Vidya Bhavan's

USHA & LAKSHMI MITTAL INSTITUTE OF MANAGEMENT

354	Shruti Bisht	BBA	667.5
355	Shruti Saroha	BSc	629.5
356	Shruti Sharma	Bcom	679
357	Shruti Shrotriya	BSc	516.5
358	Shubham Tripathi	Bachelor of Computer	79.26%(XAT)
359	Shubhankar Vatsal	Bcom	619.5
360	Shubra Kinger	B.Sc. (H)	525
361	Shweta Guleria	BBA	622.5
362	Shweta Sandhu	B.Com	656.5
363	Siddarth Gupta	BBA	620.5
364	Siddharth Yadav	B.Com.	70.41 (XAT)
365	Simmi	BA	432.5
366	Simran Ramdeva	BA	557
367	Snehlata Mudgal	BSc	553.5
368	Somya Jain	Bcom	638.5
369	Sonal Gupta	Bcom(H)	612.5
370	Soonam	B.A. (Vocational)	511.5
371	Soumya G Nair	Bcom(H)	692
372	Soumya Pandey	BBA	681.5
373	Souvik Banerjee	Pharmacy	610.5
374	Sravan Kumar Yeturu	B.E.	670
375	Subham Das	Bcom	660
376	Subhash Aswal	Bcom	665.5
377	Subhash Chand	B.Tech (ECE)	639.5
378	Subhojit Bose	BBA	554.5
379	Sudip Kanti Hati	BBA	709.5
380	Suhai Alam	BUMS	609.5
381	Sulabh Rastogi	B.A. (H) Maths	734.5
382	Sumati Sama	Bachelor of Journalism	625
383	Sumit Bansal	BBA	582.5
384	Supreet Kaur Bhatia	B.Tech	638.5
385	Surbhi Bhatnagar	Bcom(P)	556



Bharatiya Vidya Bhavan's

USHA & LAKSHMI MITTAL INSTITUTE OF MANAGEMENT

386	Surbhi Bhatnagar	B.Com	555.55
387	Surbhi Lal	BA	643
388	Surendra Kumar	Bcom	581.5
389	Surendra Kumar	Bcom	581.5
390	Sushant	BBA	575.5
391	Swat Gupta	BSc	590.5
392	Swati	BBA	543.5
393	Swati Bhati	BCA	601.5
394	Swati Jain	BBA	643.5
395	Swati Malhotra	BA	599.5
396	Swati Singhi	Bcom	551.5
397	Swati Singhi	Bcom	551.5
398	Swati Soni	BA	549.50
399	Tana Kukreti	BBA (CAM)	543.5
400	Tanu Sharma	BBA	542
401	Tanusha Ranjan	BCom	72.45%(CAT
402	Tanvi	BSc	587
403	Tanvi Mathur	BBA	657.5
404	Tanya Khurana	B.A.	648.5
405	Tanya Mohan	B.A. (Jornalism)	659.5
406	Tapyasama	BBA	468.5
407	Tarun Bahuguna	Mass Comm	623.5
408	Tarun Mazumdar	B.Sc. (Hotel Management)	690.5
409	Ujjawal Singh	B.Tech	659.5
410	Uma Sabharwal	BSc	593.5
411	Upasana Sachdeva	BCA	594.5
412	Upasana Sinha	Bcom	624.5
413	Vaibhav Agarwal	Bcom	639.5
414	Vaibhav Sharma	BBA	585.5
415	Vaibhav Shekhar	BSc	637
416	Vanisha Chawla	BBA	516.5
417	Varun Gupta	BBA	553.5



Bharatiya Vidya Bhavan's

USHA & LAKSHMI MITTAL INSTITUTE OF MANAGEMENT

418	Vidhi Malhotra	Bcom	701.5
419	Vidhu Sharma	B.A	616.5
420	Vidushi Seghal	Bcom	531.5
421	Vidushi Sehgal	BCom	515
422	Vijeta Yadav	BSc	51%(CAT)
423	Vikas Jaiswal	BBA	623.5
424	Vikas Sharma	BE	696.56
425	Vinod Mishra	BA(Maths)	684.5
426	Vipin Bhatia	Bcom	665.5
427	Virender Singh	BSc	532.5
428	Vishal Saini	BBA	503.5
429	Vishali Iyer	Bcom	582
430	Vishwa Mohan	BSc	656.5
431	Vivek Chopra	BBA	51.69%(CAT)
432	Vivek Kr Sharma	BBA	557.5
433	Yash Rithwani	BBA	500.5
434	Yashu Gupta	BBA	567.5

LIST OF THE STUDENTS WHO APPLIED FOR PGDM(PT) PROGRAMME 2009

PGDM PART TIME STUDENTS SELECTED FOR ADMISSION 2009-2010

Sl.No	Name	Sl.No	Name
1	Mr. Abhishek Kumar Shaw	33	Mr. Anoop Bhat
2	Mr. Praveen Kumar Purwar	34	Mr. Deepak Soni
3	Ms. Shikha Rawat	35	Mr. Gaurav Jalan
4	Mr. Anil Arora	36	Geetika Bhargava

MANDATORY DISCLOSURE AS REQUIRED BY AICTE



Bharatiya Vidya Bhavan's

USHA & LAKSHMI MITTAL INSTITUTE OF MANAGEMENT

5	Ms. Deepti Badola	37	George Parackal
6	Ms. Rina Pandey	38	Hina Chowdhari
7	Mr. Ashim Das	39	Kriti Rajput
8	Ms. Ranjana	40	Mahesh Lalwani
9	Ms. Neeru Sharma	41	Md. Amir Sohail
10	Mr. Gaurav Kumar	42	Md. Khalid
11	Mr. Neeraj Kumar Jaiswal	43	Monika Rajwaney
12	Mr. Neeraj Gogia	44	Md. Yasir
13	Mr. Hemchand Rajput	45	Nityanand Tiwary
14	Mr. Pawan Koul	46	Pawan Mishra
15	Mr. Abhimanyu Kumar	47	Pramod Kumar
16	Mr. Deepak Kumar	48	Priyanka Bisht
17	Mr. Puneet Chauhan	49	Priyanka Seth
18	Ms. Swati Agarwal	50	Raj Kamal
19	Md. Shahab Afsar	51	Rajesh Maheshwari
20	Mr. Abhishek Kumar Shaw	52	Ramesh Reddy
21	Ms. Anamika Kushwaha	53	Rohit Khatri
22	Ms. Chharu Gulati	54	Saurabh Tyagi
23	Ms. Amrita Naidu	55	Seema K Sherawat
24	Ms. Radhika Rani	56	Shelly Sharma
25	Mr. Manoj Kumar	57	Sonu Tyagi
26	Mr. Amit Verma	58	Shukdev Pandey
27	Mr. M.K.Singh	59	Subodh Kumar Singh
28	Mr. Rajesh Bhatia	60	Tanvi seth
29	Mr. Rohit Khatri	61	Vartika Agrawal
30	Ms. Meenu Nangia	62	Vimmi Bankhwal
31	Mr. Anuj Nagpal	63	Virendra Arora
32	Mr. Anubhav Goel	64	Vivek Kumar

Admission process for PGDM PT still on....

List of candidates who have applied along with percentage and percentile score for Management quota seats. **No Management quota**

XII. CRITERIA FOR GD / PERSONAL INTERVIEW



Bharatiya Vidya Bhavan's

USHA & LAKSHMI MITTAL INSTITUTE OF MANAGEMENT

Norms adopted for calling the candidates for Group Discussion/Personal Interview. (It has to be strictly in order of merit.)

As given at Serial No. VIII

Attributes for evaluation in GD/Interview.

Criteria for GD include

- Leadership & Initiative,
- Content,
- Expression ,
- Team Player,
- Overall Impression.

Each of the above listed criteria evaluated during group discussion is assigned 20 points – **total GD marks = 100**

XIII. Result

Composition of evaluation team with the brief profiles of members (This information be made available in the public domain after the admission process is over)

Sr.No	Name	Designation
1	Prof Arun Tyagi	Asst. Professor
3	Prof Chhavi Mehta	Assistant Professor
4	Ms.Kanika Gandhi	Faculty Associate
5	Prof K.R Narayanan	Visiting Faculty



Bharatiya Vidya Bhavan's

USHA & LAKSHMI MITTAL INSTITUTE OF MANAGEMENT

6	Prof Nalin Jain	Asst. Professor
8	Ms Priya Sharma	Faculty Associate
9	Ms Sunil Upadhyay	Lecturer

List of candidates who have been offered admission in each category. **We have no category system . All the seats are open**

Sr. No	Name	Graduation	PC of Graduation	MAT
1	Aarti Kohli	BA	60%	597.5
2	Abhinay Kohli	B. Tech	62.60%	635.5
3	Abhishek Sharma	B. Sc	61	633.5
4	Abhishek Singla	B C A	69.36	83.4
5	Aditya Raj Singh	B.Tech	70.92	647.5
6	Alisha Bakshi	BBA	77%	609
7	Amanpreet Kaur	B. Com	52	592.5
8	Ankush Yaduvanshi	B. Tech	54.00%	72.45%(CAT)
9	Aparna Mohan	B.Sc	54%	630
10	Archana Taneja	ICWAI	50.33	601.5
11	Ashok Tripathy	B B A	65.50%	715.5
12	Asray R. Nair	BBA	69.00%	565.5
13	Bharti Sharma	BE	77%	617.5
14	Chirag Ahuja	B B A	68	57.94
15	Deepika Shrimal	B B A	70.15	559.5
16	Devvarat	B.Sc	63.44%	679.5
17	Dheera Gogia	BBA	74%	648
18	Diksha Pathak	BBA	60.0%	590.5
19	Gaurav Sinha	BA	50%	702.5
20	Gauri Sharma	B B A	64.00%	501.5
21	Harpreet Kaur Cheema	BBA	76%	633.5
22	Hemant Singh Negi	BBA	60.4%	546.5
23	Ishaani Malhotra	BE	52.12%	727.5
24	Jasmine Walia	B.Com	61	626.5
25	Jatin Jalwan	BBA	63.50%	591



Bharatiya Vidya Bhavan's

USHA & LAKSHMI MITTAL INSTITUTE OF MANAGEMENT

26	Jitender	Mass Communication	57.80%	683.5
27	Jonny Antony	BBM	52%	566.5
28	Joseph Augustine	BBA	56%	540
29	Kanchi Sharma	BBA	59.06%	684.5
30	Kanika Jairath	B.Com	61.5%	663
31	Komal Kulthia	B. Com	60.40%	579.5
32	Kratika Jain	B. Tech	79.00%	685
33	Kunal Chaudhary	B.Com.	52.66%	731.5
34	Lekha Menon	B B A	63%	645.5
35	Malvika Saini	B.Com	53%	665.5
36	Manveen Singh	B.Com	70%	617.5
37	Meenakshi Punjabi	BA(H)	51.84%	680
38	Mini Sharma	B Tech	76.17	695.5
39	Neha Goswami	BA	53%	545.5
40	Neha Gupta	Bcom	61%	543.5
41	Nishchal Bhatnagar	BCA	50%	524.5
42	Nittin Juyal	B B A	61.9	580.5
43	Priyanka Gera	BA	53.3%	613.5
44	Priyanka Rathore	B. Sc.	63	610.5
45	Radhika Tyagi	BE	64.11%	564.5
46	Rajat Nagar	B.A	50.50%	696.5
47	Rishekesh Prasad Patel	B. Sc.	69.2	578.5
48	Ruchi Dhawan	B. Tech	72.63	714.5
49	Ruhi Chadha	B B A	76.1	613.5
50	Saarthak Kohli	B.Sc	65.80%	668.5
51	Sahil Mohindra	B. Com	56.1	639.5
52	Sakshi Aggarwal	BA(Eco)	62.00%	693..5
53	Sandeep Chatterjee	B.Sc.	55.16%	655.5
54	Sarung Subnani	BBS	56.36%	587.5
55	Satish Kumar	B B A	57.84%	633.5
56	Saurabh Gupta	BHMCT-RA	64.80%	620.5



57	Saurabh Sharma	B.E. (Biotech.)-2006	69.10%	86.17 (ATMA)
58	Shashank Dabral	BBA -RA	65.75%	543.5
59	Shefali Sharma	BSc-Physical Sc.-2008	65.0%	588.5
60	Shikha Singh	BCom	50.40%	642
61	Shilpi Arora	BA	62.6%	651.5
62	Shipra Yadav	B J M communication	70.20%	595.5
63	Shreya Tyagi	BA	60.16%	681.5
64	Shubham Tripathi	Bachelor of Computer	93.4%	79.26%(XAT)
65	Shubhankar Vatsal	Bcom	62%	619.5
66	Siddarth Gupta	BBA	57%	620.5
67	Siddharth Yadav	B.Com.-2008	57.16%	70.41 (XAT)
68	Sonam	BA	53.25	511.5
69	Sulabh Rastogi	B A	53.9	734.5
70	Supreet Kaur Bhatia	B.Tech	78%	638.5
71	Surbhi Bhatnagar	B. Com	54.25%	555.5
72	Swati Bhati	B C A	63.6	601.5
73	Swati Jain	BBA -RA	66%.	643.5
74	Swati Malhotra	BA	53.75%	599.5
75	Swati Singhi	B. Com	52%	551.5
76	Tanusha Rajani	B. Com	53	72.45
77	Tarun Mazumdar	B.Sc	64.54%	690.5
78	Ujjawal Singh	B.Tech	56.81%	659.5
79	Upasana Sinha	Bcom	55%	624.5
80	Vaibhav Sharma	BBA	52%	585.5
81	Vaishali Iyer	Bcom	53.16%	582
82	Vishwa Mohan	BSc	58%	656.5
83	Yashu Gupta	B B A	64.68%	567.5
84	Neha Sharma	B. Sc.	72.12	644.5
85	Tana Kukreti	B B A	61%	543.5
86	Deepika Tyagi	B B A	70%	650.5
87	Kanika chugh	BCA	64%	571.5



Bharatiya Vidya Bhavan's

USHA & LAKSHMI MITTAL INSTITUTE OF MANAGEMENT

88	Surbhi Lal	B A	57%	642.5
89	Kalpana Virmani	B B A	64%	649.5
90	Shweta Guleria	B B A	76%	622.5

List of students for PGDM PT who have been offer admission till date. NOTE: **Admission process for PGDM PT still on....**

Sl. No	Name
1	Mr. Anubhav Goel
2	Mr. Anoop Bhat
3	Mr. Deepak Soni
4	Mr. Gaurav Jalan
5	Geetika Bhargava
6	George Parackal
7	Hina Chowdhari
8	Kriti Rajput
9	Mahesh Lalwani
10	Md. Amir Sohail
11	Md. Khalid
12	Monika Rajwaney
13	Md. Yasir
14	Nityanand Tiwary
15	Pawan Mishra
16	Pramod Kumar
17	Priyanka Bisht
18	Priyanka Seth
19	Raj Kamal
20	Rajesh Maheshwari
21	Ramesh Reddy
22	Saurabh Tyagi
23	Seema K Sherawat
24	Shelly Sharma
25	Sonu Tyagi
26	Shukdev Pandey



Bharatiya Vidya Bhavan's

USHA & LAKSHMI MITTAL INSTITUTE OF MANAGEMENT

27	Subodh Kumar Singh
28	Tanvi seth
29	Vartika Agrawal
30	Vimmi Bankhwal
31	Virendra Arora
32	Vivek Kumar

Admission process for PGDM PT still on....

Waiting list of the candidates in order of merit to be operative from the last date of joining of the first list candidates, categorywise. **N/A**

List of the candidates who joined within the date vacancy position in each category before operation of waiting list. **N/A**

Note : Suppression and/or misrepresentation of information would attract appropriate penal action.***